

APPLICATION FOR PERMIT  
DIVISION OF GROUNDWATER PROTECTION

1. Service Requested:

Septic System Permit  Reinspection Letter \_\_\_\_\_ Water Sample \_\_\_\_\_

2. Landowner: Applicant: Original Owner

Name C.P. ROGERS Name \_\_\_\_\_ Name RALPH HARRIS

Address RT. 1, Box 923 Address \_\_\_\_\_

SHEFFIELD, AL 35660

Phone # 205-446-9693 Phone # \_\_\_\_\_

3. Is the lot in a subdivision? NO Name ✓ Lot # ✓  
If not in subdivision, give specific directions (RT 2, LEWISBURG) GO PAST BEREA CHURCH OF CHRIST 1 MILE NORTH OF VERONA. CONTINUE ABOUT 1 MORE MILE AND TURN LEFT ONTO FINLEY ROAD (LOG HOUSE ON LEFT AT TURN - 1ST LEFT AFTER PASSING CHURCH). GO 1 MILE AND TURN RIGHT ONTO OWENBY ROAD. GO 1 MILE TO OLD BARN ON LEFT. HOUSE SITE IS IN OPEN FIELD SOUTH OF OLD BARN.

Map Number \_\_\_\_\_ Parcel Number \_\_\_\_\_

4. For reinspection letter only: Will pick-up \_\_\_\_\_ Please mail \_\_\_\_\_  
a) Age of house \_\_\_\_\_ b) Is house vacant? \_\_\_\_\_ How long? \_\_\_\_\_  
c) Original sewage system inspected by health department? \_\_\_\_\_  
d) Date of previous repairs \_\_\_\_\_ inspected? \_\_\_\_\_  
e) Waste water "backing up" into plumbing fixtures? \_\_\_\_\_ surfacing on the ground? \_\_\_\_\_  
f) All waste water including washing machines routed into septic tank? \_\_\_\_\_

5. For water sample only: a) Is there an outside faucet? \_\_\_\_\_ b) Sanitary sea casing? \_\_\_\_\_  
c) Is the well chlorinated? \_\_\_\_\_ d) Casing 6 inches ground? \_\_\_\_\_

6. For SSD Permit only: a) Size of Lot ABOUT 3 ACRES b) Number of Bedrooms 3  
c) How many occupants 2 d) Basement Plumbing: Yes \_\_\_\_\_ No X  
If yes, it will be washing machine \_\_\_\_\_ bathroom 2 other LAUNDRY ROOM AND WASH BASIN IN GAR  
e) Amount of water used monthly (gallons) ? \_\_\_\_\_  
f) Water: Public \_\_\_\_\_ Well X Spring \_\_\_\_\_  
g) Is the lot staked? NO Is the house site staked? NO  
h) Installer if known: UNKNOWN - WILL USE INSTALLER RECOMMENDED BY HEALTH DEPT.

7. Make a rough sketch on the back of this page showing property lines, house site, well planned driveway and utilities.

8. ALL FEES ARE DUE IN ADVANCE AND ARE NON-REFUNDABLE.

Septic System permit \$50.00 up to 1000 gpd Reinspection letter \$30.00  
\$10.00 each additional 1000 gpd 30 working days required

Water Samples: total coliform \$20.00  
fecal coliform \$25.00

9. I certify that the above information is true and correct to the best of my knowledge.

Date 9-22-89

Signature C.P. Rogers

Receipt No. 328825



CERTIFICATE OF COMPLETION OF SUBSURFACE SEWAGE DISPOSAL SYSTEM

Issued to: C. P. ROGERS  
Owner, Developer, Contractor, Installer, Etc.

Location: OWNERS LOT  
(2 miles south of Fryberg Rd west side)

Type of system  
 1. Conventional  
 2. Low Pressure Pipe  
 3. Mound  
 4. Lagoon  
 5. Large Diameter Gravelless Pipe  
(a) Sand backfill required Yes ( ) No ( )  
 6. Other

PRECAST 1000 Septic Tank  
(type) (volume)

Estimated Absorption Rate 45  
(minutes per inch)

New Installation  Repair  Other  
 Installed by: LARRY EASTEP

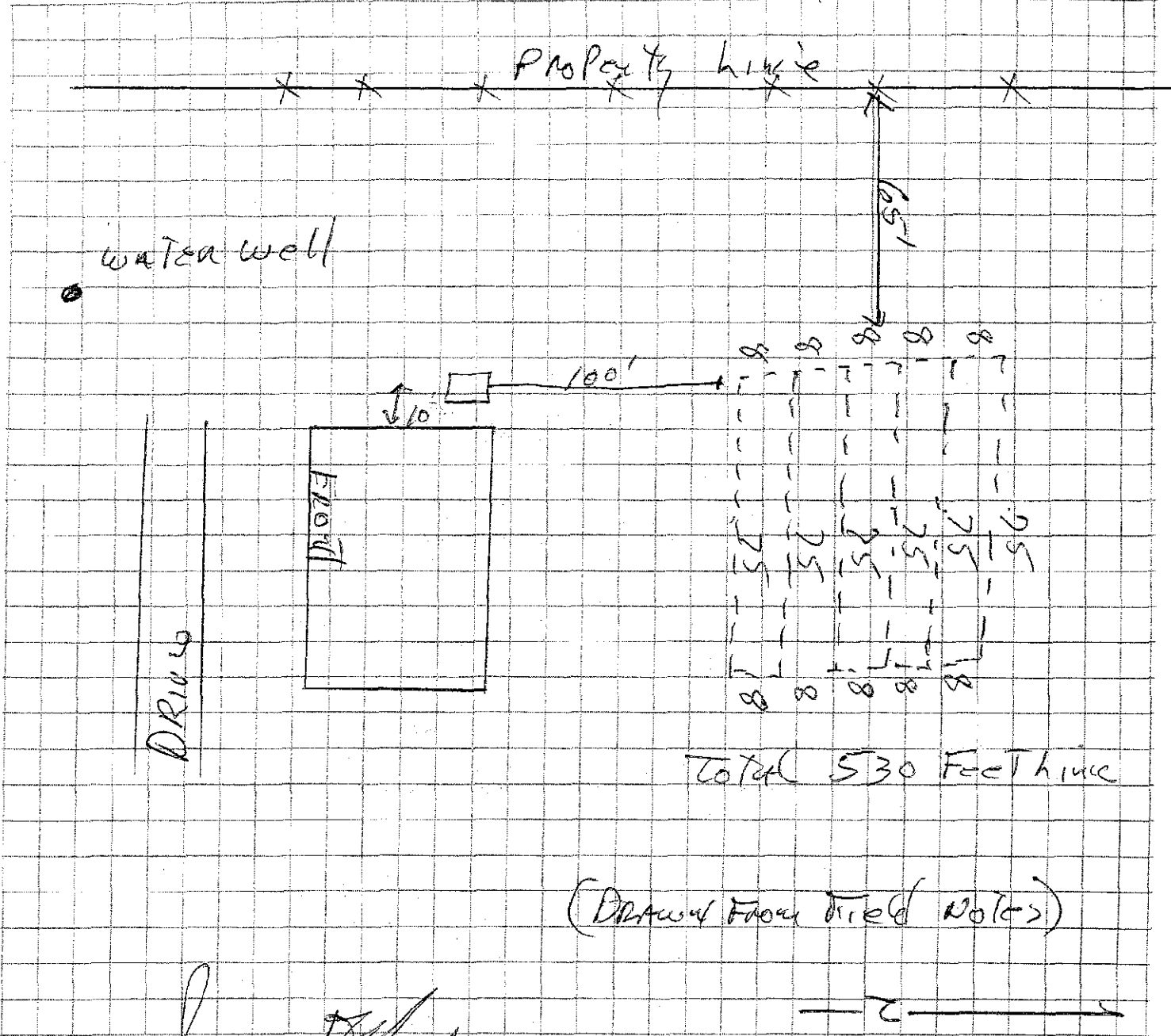

Construction Approved By:

Larry Eastep  
(Name and Title)

10/26/90  
(date)



STATE OF TENNESSEE  
DEPARTMENT OF ENVIRONMENT AND CONSERVATION  
DIVISION OF GROUND WATER PROTECTION

Certificate of Verification

(For the purpose of obtaining electrical service and to be used only in conjunction with sites that have existing subsurface sewage disposal systems)

MARY BAKER has notified the Tennessee Department of Environment and Conservation, Division of Ground Water Protection, that he/she intends to locate or build a structure at:

@ Fred Gottschalk  
Street: 3066 Owenby Rd

Subdivision Name: \_\_\_\_\_

Lot #: \_\_\_\_\_

City: Lewisburg Tenn.

The owner or his agent attests to the fact that a subsurface sewage disposal system exists on said property which will receive wastewater from the proposed structure.

[Signature]  
Signature of Owner or Agent

7/29/99  
Date

[Signature]  
Environmental Specialist

7/29/99  
Date

**Disclaimer:** Signature by the Division of Ground Water Protection Environmental Specialist does not constitute approval of the existing subsurface sewage disposal system on said property, nor does the signature constitute approval of the property for installation of a subsurface sewage disposal system. This notification is not a subsurface sewage disposal system inspection letter for purposes of securing a loan.

Distribution: White - File      Canary - Owner